

OFFICE COPY

A/500/A20/2005
 Planning Form No.
APPROVED
 SUBJECT TO THE CONDITIONS IN
 THIS OFFICE LETTER.
 A/19917/05 Date - 7-2005
 FOR MEMBER SECRETARY
 CHENNAI METROPOLITAN
 DEVELOPMENT AUTHORITY
 CHENNAI - 600 008.

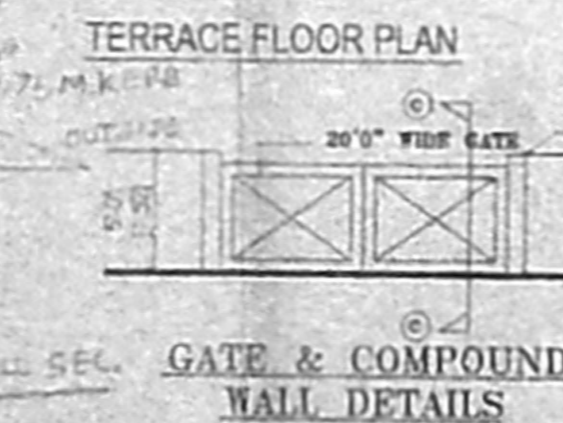
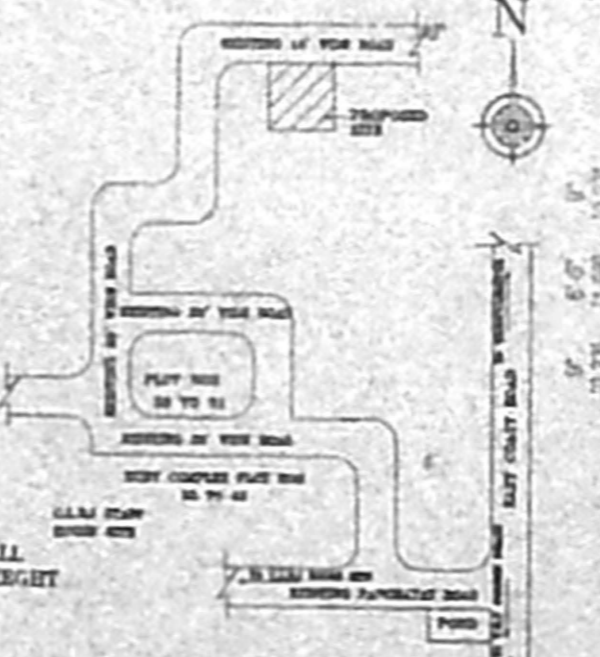
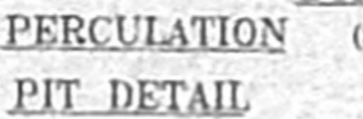
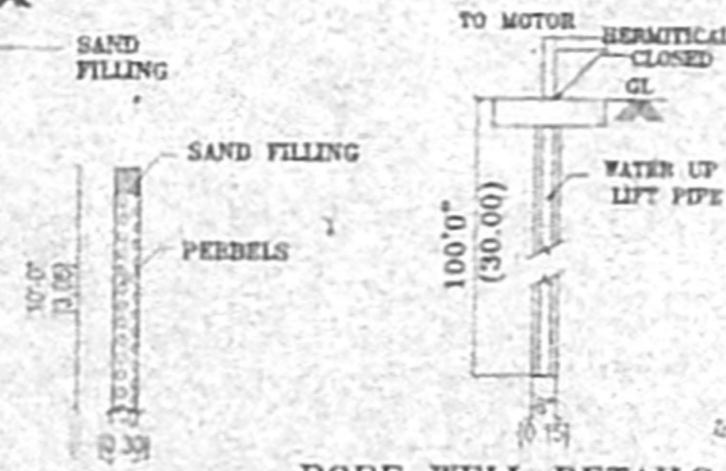
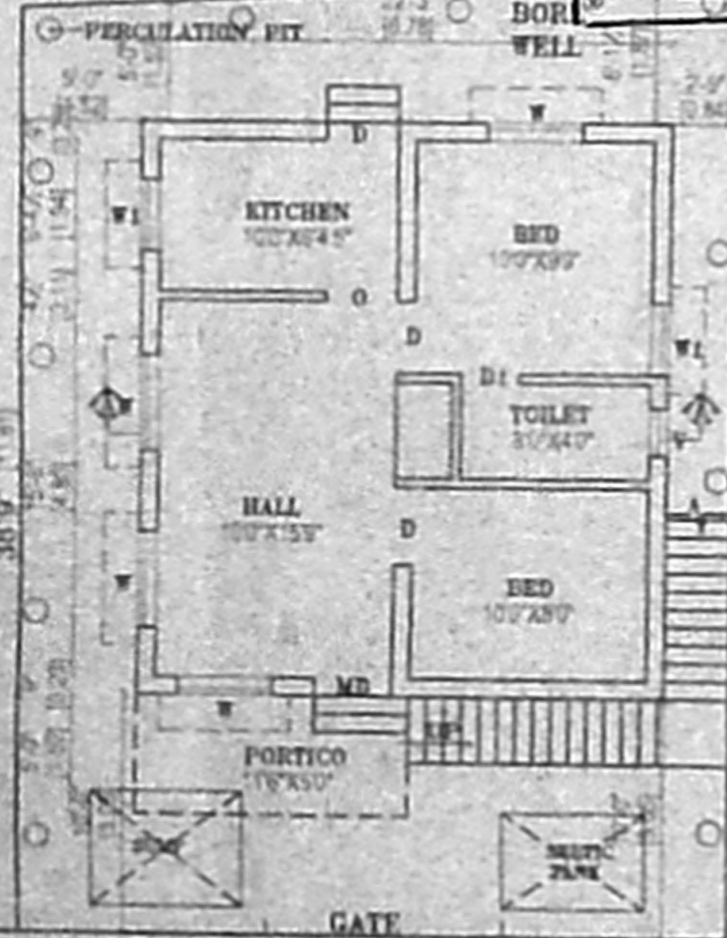
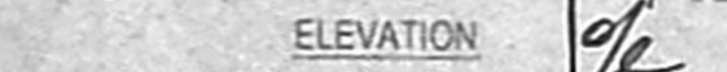
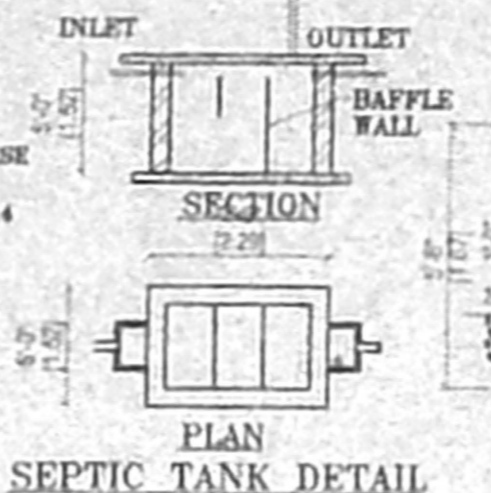
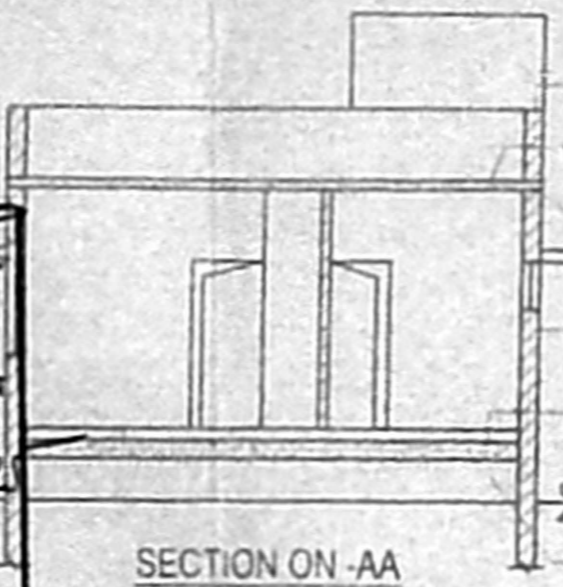

THE PLAN SHOWING THE PROPOSED RESIDENTIAL BUILDING AT PLOT NO.13

CMDA (A CHANNEL) (AS PER PATTAH) OF NEELANGARAI VILLAGE (TAMBARAM TALUK, KANCHIPURAM DISTRICT)

AREA STATEMENT	SQFT	SQM
PLAT EXTENT	1076	99.88
GROUND FLOOR	591	54.90
PLOT COVERAGE F.S.I	54.9%	.54

VACANT PLOT REGULARISED IN VIDE RP.NO: RP/LO/051/2003 LR.NO: REG/L3/674/01 DATED : 28.10.2003. 48x31

SCHEDULE OF JOINERY

MD- DOOR	3'3"X7'0"	(1.00X2.13)
D - DOOR	3'0"X7'0"	(0.91X2.13)
D1 - DOOR	2'6"X7'0"	(0.75X2.13)
W-WINDOW	4'0"X4'0"	(1.21X1.22)
W1-WINDOW	4'0"X3'6"	(1.21X1.07)
V-VENTILATOR	2'0"X2'0"	(0.60X0.60)

SCALE : 1" = 8'0"

COLOUR INDEX

PROPOSED ROAD	
BOUNDARY	

N

OWNER *R. S. Swaminathan*

S. ATHIYAN, B.E., CIVIL ENGINEER, City & Local Surveyor No 192, 6, Anna Salai, Chennai - 600 002, 28156824, LICENSED SURVEYOR